Town of Hollis, NH - Parcels and Zoning

State Route
Local Road
Not Accepted
Private Road
Class VI

A&B - Agricultural & Business
C - Commercial
IN - Industrial
MH-1 - Mobile Home 1
MH-2 - Mobile Home 2
R - Recreational
R&A - Residential & Agricultural
RL - Rural Lands
TC - Town Center
WSC - Water Supply Conservation

Town Boundaries
Open Water
Wetlands
Streams
Parcels

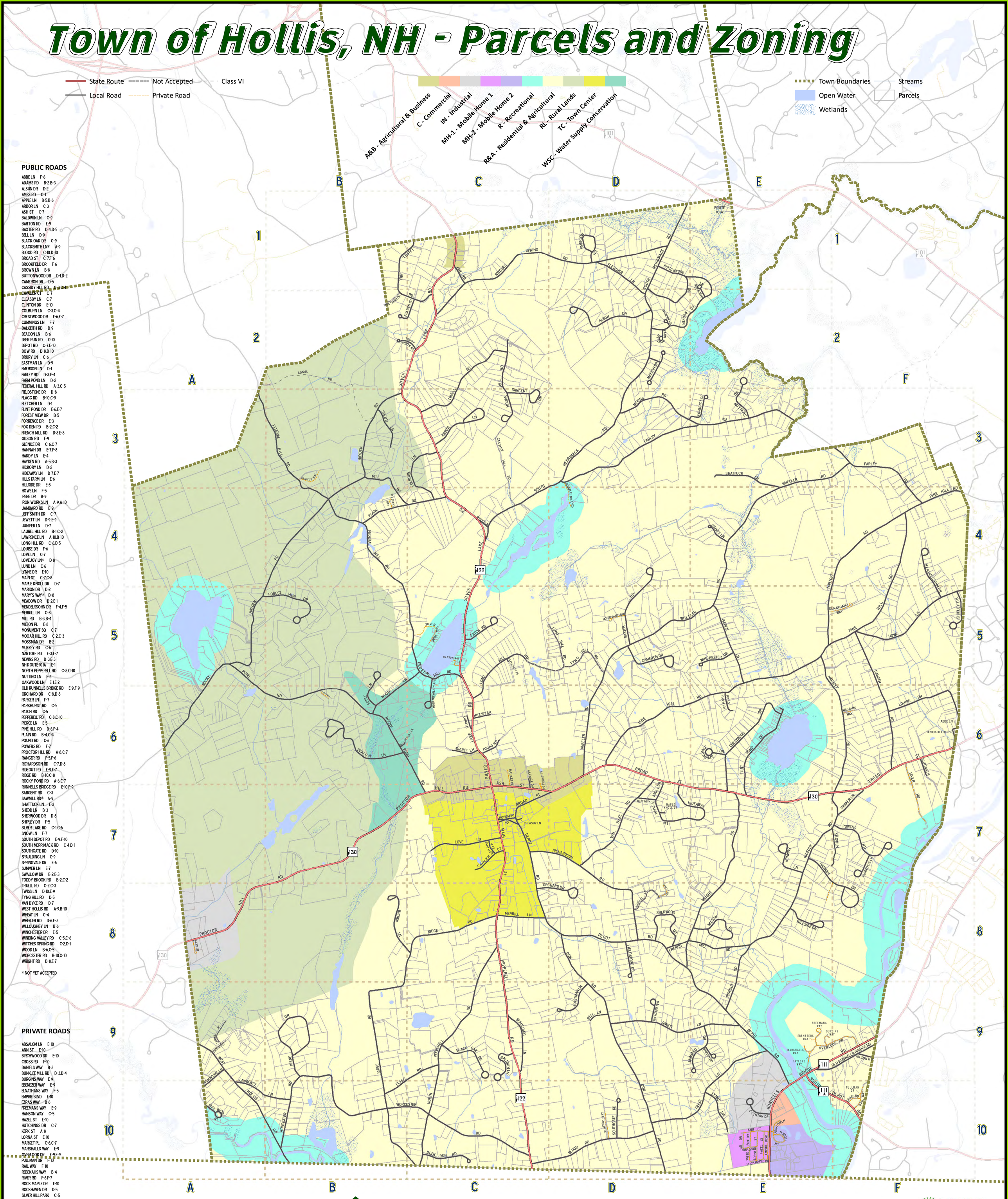

PUBLIC ROADS

ABBE LN F-6
ADAMS RD B-2,B-3
ALSUN DR D-2
AMES RD C-1
APPLE LN B-5,B-6
ARBOR LN C-3
ASH ST C-7
BALDWIN LN C-9
BARTON RD E-9
BAXTER RD D-4,D-5
BELL LN D-9
BLACK OAK DR C-9
BLACKSMITH LN* A-9
BLOOD RD C-10,D-10
BROAD ST C-7,F-6
BROOKFIELD DR F-6
BROWN LN B-8
BUTTONWOOD DR D-1,D-2
CAMERON DR D-5
CASSIDY HILL RD C-3,C-4
CAVALIER CT C-7
CLEASBY LN C-7
CLINTON DR E-10
COLBURN LN C-3,C-4
CRESTWOOD DR E-6,E-7
CUMMINGS LN F-7
DALKEITH RD D-9
DEACON LN B-6
DEER RUN RD C-10
DEPOT RD C-7,E-10
DOW RD D-8,D-10
DRURY LN C-6
EASTMAN LN D-9
EMERSON LN D-1
FARLEY RD D-3,F-4
FARM POND LN D-2
FEDERAL HILL RD A-3,C-5
FIELDSTONE DR D-8
FLAGG RD B-10,C-9
FLETCHER LN D-1
FLINT POND DR E-6,E-7
FOREST VIEW DR B-5
FORRENCE DR E-3
FOX DEN RD B-2,C-2
FRENCH MILL RD D-8,E-8
GILSON RD F-9
GLENICE DR C-6,C-7
HANNAH DR E-7,F-8
HARDY LN E-4
HAYDEN RD A-5,B-3
HICKORY LN D-2
HIDEAWAY LN D-7,E-7
HILLS FARM LN E-6
HILLSIDE DR E-8
HOWE LN F-5
IRENE DR B-9
IRON WORKS LN A-9,A-10
JAMBARD RD E-9
JEFF SMITH DR C-7
JEWETT LN D-9,E-9
JUNIPER LN D-7
LAUREL HILL RD B-1,C-2
LAWRENCE LN A-10,B-10
LONG HILL RD C-6,D-5
LOUISE DR F-6
LOVE LN C-7
LOVEJOY LN* D-8
LUND LN C-6
LYNNE DR E-10
MAIN ST C-7,C-8
MAPLE KNOLL DR D-7
MARION DR D-2
MARY'S WAY* D-8
MEADOW DR D-2,E-1
MENDELSSOHN DR F-4,F-5
MERRILL LN C-8
MILL RD B-3,B-4
MILTON PL E-8
MONUMENT SQ C-7
MOOAR HILL RD C-2,C-3
MOSSMAN DR B-2
MUZZEY RD C-6
NARTOFF RD F-3,F-7
NEVINS RD D-3,E-3
NH ROUTE 101A E-1
NORTH PEPPERELL RD C-8,C-10
NUTTING LN F-6
OAKWOOD LN E-1,E-2
OLD RUNNELLS BRIDGE RD E-9,F-9
ORCHARD DR C-8,D-8
PARKER LN F-7
PARKHURST RD C-5
PATCH RD C-5
PEPPERELL RD C-8,C-10
PIERCE LN E-5
PINE HILL RD D-6,F-4
PLAIN RD B-4,C-4
POUND RD C-6
POWERS RD F-7
PROCTOR HILL RD A-8,C-7
RANGER RD F-5,F-6
RICHARDSON RD C-7,D-8
RIDEOUT RD E-9,F-7
RIDGE RD B-10,C-8
ROCKY POND RD A-6,C-7
RUNNELLS BRIDGE RD E-10,F-9
SARGENT RD C-3
SAWMILL RD* A-9
SHATTUCK LN E-3
SHEDD LN B-3
SHERWOOD DR D-8
SHIPLEY DR F-5
SILVER LAKE RD C-1,C-6
SNOW LN F-7
SOUTH DEPOT RD E-9,F-10
SOUTH MERRIMACK RD C-4,D-1
SOUTHGATE RD D-10
SPAULDING LN C-9
SPRINGVALE DR E-6
SUMMER LN E-7
SWALLOW DR E-2,E-3
TODDY BROOK RD B-2,C-2
TRUELL RD C-2,C-3
TWISS LN D-10,E-9
TYNG HILL RD D-5
VAN DYKE RD D-7
WEST HOLLIS RD A-9,B-10
WHEAT LN C-4
WHEELER RD D-6,F-3
WILLOUGHBY LN B-6
WINCHESTER DR E-5
WINDING VALLEY RD C-5,C-6
WITCHES SPRING RD C-2,D-1
WOOD LN B-6,C-5
WORCESTER RD B-10,C-10
WRIGHT RD D-8,E-7

* NOT YET ACCEPTED

PRIVATE ROADS

ABSALOM LN E-10
ANN ST E-10
BIRCHWOOD DR E-10
CROSS RD F-10
DANIELS WAY B-3
DUNKLEE MILL RD D-3,D-4
DURGINS WAY E-9
EBENEZER WAY E-9
ELNATHANS WAY F-5
EMPIRE BLVD E-10
EZRAS WAY B-6
FREEMANS WAY E-9
HANSON WAY C-5
HAZEL ST E-10
HUTCHINGS DR C-7
KERK ST A-8
LORNA ST E-10
MARKET PL C-6,C-7
MARSHALLS WAY E-9
OVERLOOK DR E-9,F-9
PULLMAN DR F-10
RAIL WAY F-10
REBEKAHS WAY B-4
RIVER RD F-6,F-7
ROCK MAPLE DR E-10
ROCKHAVEN DR D-5
SILVER HILL PARK C-5
TAYLORS WAY E-9
TERRELL LN E-10
WHITE PINE DR E-10
WILLIAMS WAY F-6
WINSTONS WAY D-10

0 1,250 2,500 5,000 7,500 10,000 Feet

0 0.125 0.25 0.5 0.75 1 Miles

Path: J:\GIS\Projects2010\Hollis Base Map Request\Hollis_parcels_zoning_for_staff.mxd