THE TOWN OF HOLLIS NEW HAMPSHIRE

STORM WATER FEATURES & IMPAIRED WATERBODIES

2016 NHDES 305(b)

NRPC
NASHUA REGIONAL PLANNING COMMISSION
9 Executive Park Dr.
Suite 201
Merrimack, NH 03054
Phone: 603-424-2240
Fax: 603-424-2230
www.nashuarpc.org

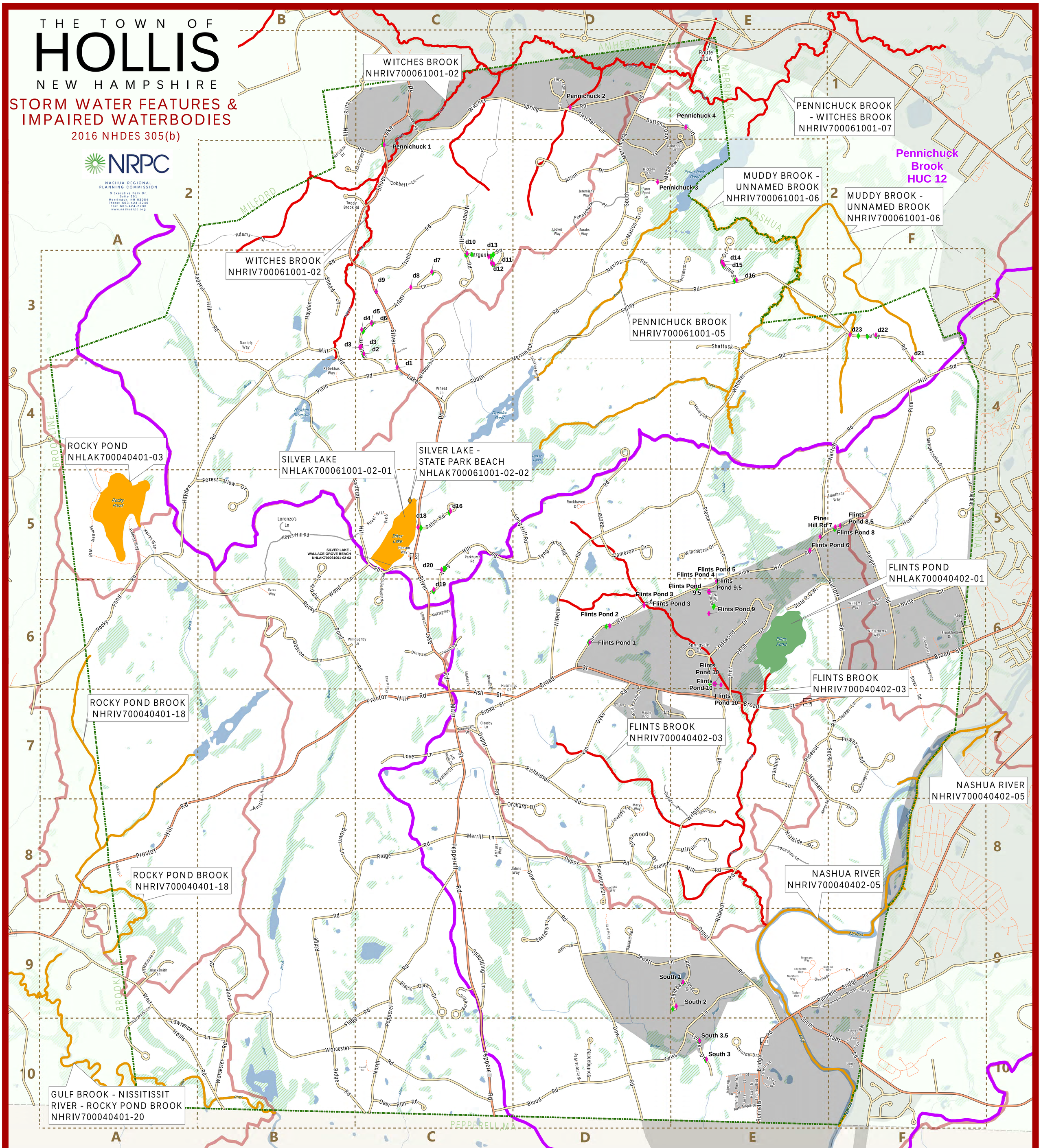

PUBLIC ROADS

ABBE LN F-6
ADAMS RD B-2,B-3
ALSUN DR D-2
AMES RD C-1
APPLE LN B-5,B-6
ARBOR LN C-3
ASH ST C-7
BALDWIN LN C-9
BARTON RD E-9
BAXTER RD D-4,D-5
BELL LN D-9
BLACK OAK DR C-9
BLACKSMITH LN A-9
BLOOD RD C-10,D-10
BROAD ST C-7,F-6
BROOKFIELD DR F-6
BROWN LN B-8
BUTTONWOOD DR D-1,D-2
CAMERON DR D-5
CAVALIER CT C-7
CLEASBY LN C-7
CLINTON DR E-10
COLBURN LN C-3,C-4
CRESTWOOD DR E-6,E-7
CUMMINGS LN F-7
DALKEITH RD D-9
DEACON LN B-6
DEER RUN RD C-10
DEPOT RD C-7,E-10
DOW RD D-8,D-10
DRURY LN C-6
DUNKLEE MILL RD D-3,D-4
DUTTON LN F-10
EASTMAN LN D-9
EMERSON LN D-1
FARLEY RD D-3,F-4
FARM POND LN D-2
FEDERAL HILL RD A-3,C-5
FIELDSTONE DR D-8
FLAGG RD B-10,C-9
FLETCHER LN D-1
FLINT POND DR E-6,E-7
FOREST VIEW DR B-5
FORRENCE DR E-3
FOX DEN RD B-2,C-2
FRENCH MILL RD D-8,E-8
GILSON RD F-9
GLENICE DR C-6,C-7
HANNAH DR E-7,F-8
HARDY LN E-4
HAYDEN RD A-5,B-3
HICKORY LN D-2
HIDEAWAY LN D-7,E-7
HILLS FARM LN E-6
HILLSIDE DR E-8
HOWE LN F-5
IRENE DR B-9
IRON WORKS LN A-9,A-10
JAMBARD RD E-9
JEFF SMITH DR C-7
JEWETT LN D-9,E-9
JUNIPER LN D-7
KEYES HILL RD* B-5
LAUREL HILL RD B-1,C-2
LAWRENCE LN A-10,B-10
LONG HILL RD C-6,D-5
LORENZO'S LN* B-5
LOUISE DR F-6
LOVE LN C-7
LOVEJOY LN D-8
LUND LN C-6
LYNNE DR E-10
MAIN ST C-7,C-8
MAPLE KNOLL DR D-7
MARION DR D-2
MEADOW DR D-2,E-1
MENDELSSOHN DR F-4,F-5
MERRILL LN C-8
MILL RD B-3,B-4
MILTON PL E-8
MONUMENT SQ C-7
MOOAR HILL RD C-2,C-3
MOSSMAN DR B-2
MUZZEY RD C-6
NARTOFF RD F-3,F-7
NEVINS RD D-3,E-3
NH ROUTE 101A E-1
NORTH PEPPERELL RD C-8,C-10
NUTTING LN F-6
OAKWOOD LN E-1,E-2
OLD RUNNELLS BRIDGE RD E-9,F-9
ORCHARD DR C-8,D-8
PARKER LN F-7
PARKHURST RD C-5
PATCH RD C-5
PEPPERELL RD C-8,C-10
PIERCE LN E-5
PINE HILL RD D-6,F-4
PLAIN RD B-4,C-4
POUND RD C-6
POWERS RD F-7
PROCTOR HILL RD A-8,C-7
RANGER RD F-5,F-6
READ LN E-8
RICHARDSON RD C-7,D-8
RIDEOUT RD E-9,F-7
RIDGE RD B-10,C-8
ROCKY POND RD A-6,C-7
RUNNELLS BRIDGE RD E-10,F-9
SARGENT RD C-3
SAWMILL RD A-9
SHATTUCK LN E-3
SHEDD LN B-3
SHERWOOD DR D-8
SHIPLEY DR F-5
SILVER LAKE RD C-1,C-6
SNOW LN F-7
SOUTH DEPOT RD E-9,E-10
SOUTH MERRIMACK RD C-4,D-1
SOUTHGATE RD D-10
SPAULDING LN C-9
SPRINGVALE DR E-6
STATE ROW E-6
SUMNER LN E-7
SWALLOW DR E-2,E-3
TODDY BROOK RD B-2,C-2
TRUELL RD C-2,C-3
TWISS LN D-10,E-9
TYNG HILL RD D-5
VAN DYKE RD D-7
WEST HOLLIS RD A-9,B-10
WHEAT LN C-4
WHEELER RD D-6,F-3
WILLOUGHBY LN B-6
WINCHESTER DR E-5
WINDING VALLEY RD C-5,C-6
WITCHES SPRING RD C-2,D-1
WOOD LN B-6,C-5
WOODMONT C-3,C-4
WORCESTER RD B-10,C-10
WRIGHT RD D-8,E-7

* not yet accepted

PRIVATE ROADS

ABSALOM LN E-10
ANN ST E-10
BIRCHWOOD DR E-10
CROSS RD F-10
DANIELS WAY B-3
DUNKLEE MILL RD D-3,D-4
DURGINS WAY E-9
EBENEZERS WAY E-9
ELNATHANS WAY F-5
EMPIRE BLVD E-10
EZRAS WAY B-6
FREEMANS WAY E-9
HANSON WAY C-5
HARRYS WAY A-5
HAZEL ST E-10
HELENS WAY A-5
HUTCHINGS DR C-7
KERK ST A-8
LORNA ST E-10
MARKET PL C-6,C-7
MARSHALLS WAY E-9
MARYS WAY D-8
OVERLOOK DR E-9,F-9
PULLMAN DR F-10
RAIL WAY F-10
RANGE RD E-8
REBEKAHS WAY B-4
RIVER RD F-6,F-7
ROCK MAPLE DR E-10
ROCKHAVEN DR D-5
SAMUELS WAY A-5
SILVER HILL PARK C-5
TAYLORS WAY E-9
TERRELL LN E-10
WHITE PINE DR E-10
WILLIAMS WAY F-6
WINSTONS WAY D-10
WINTERBERRY WAY F-6

0 0.125 0.25 0.5 0.75 1 Miles
0 500 1,000 2,000 3,000 4,000 5,000 Feet

Maps prepared by the Nashua Regional Planning Commission are for planning purposes only. NRPC uses data gathered from multiple sources at various scales of accuracy. No warranties, expressed or implied, are provided for the data herein, its use, or its interpretation.

Contact NRPC with any corrections or additions to streets, street names, and lot lines.

Basemap Features

- State Route
- Local Road
- Unaccepted Road
- Private Road
- Class VI Road
- Open Water
- Wetland
- Stream
- Index Grid

Town of Hollis Stormwater Features

- Outfall
- Catch Basin

Impaired Features and Regulated Area

- 4A-M: Marginal water quality impairment; approved TMDL
- 4A-P: Severe water quality impairment; approved TMDL
- 5-M: Marginal water quality impairment; TMDL required
- HUC 12 Watershed Boundary (USGS)
- Sub Watershed Specific to Impaired Watershed (NH DES)
- Urbanized Area

Digital Data Sources:

NH Dept. of Environmental Services: sub watershed (specific to impaired features), impaired water features

US Geological Survey: HUC 12 watershed boundary, water features

US Fish and Wildlife Service: wetlands

US Census Bureau: urbanized area (2000 and 2010 union)

Nashua Regional Planning Commission: roads, town boundary

Town of Hollis: outfall, catch basin (Current as of September 2018)

Path: J:\GIS\MS4\HollisMS4\RevisionSept18\Hollis_MS4_posterSept18.mxd
Date Saved: 9/27/2018 9:39:34 AM